Easy Level

Challenge 1:

```
!!!wecome to the challenege!!!

data is passed through the network by small small chunks wright!!!

By using the wireshark have you seen ever only one packet passing through the network belongs to some particular protocol!!!

Analyze the data carefully and get the flag!!!

good luck!!!
```

Process :

- Check TCP stream —> Found one Telnet login stream (since Telnet is an unencrypted protocol) —> right click and follow that stream —> found the flag as shown below:

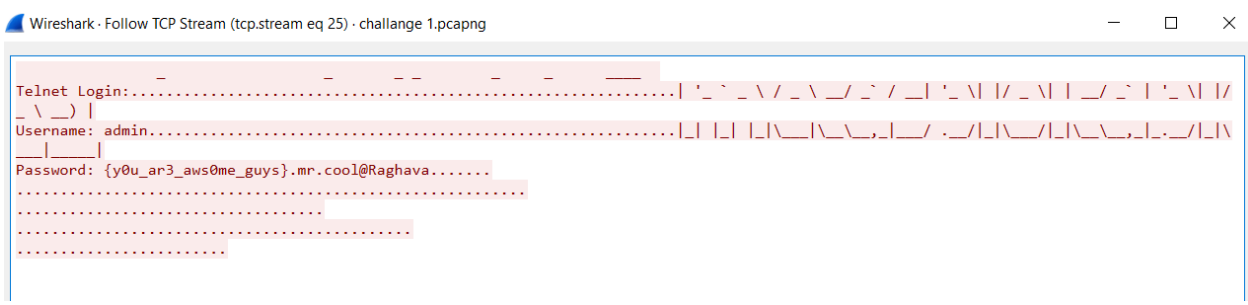

Challenge 2:

```
!!!wecome to the challenege!!!

not only the passwords, also sniffers can see the files which are passing through the network wright!!!

analyze the data and find the flag!!!

good luck!!!
```

Process :

- Check http stream —-> found GET /flag.pdf

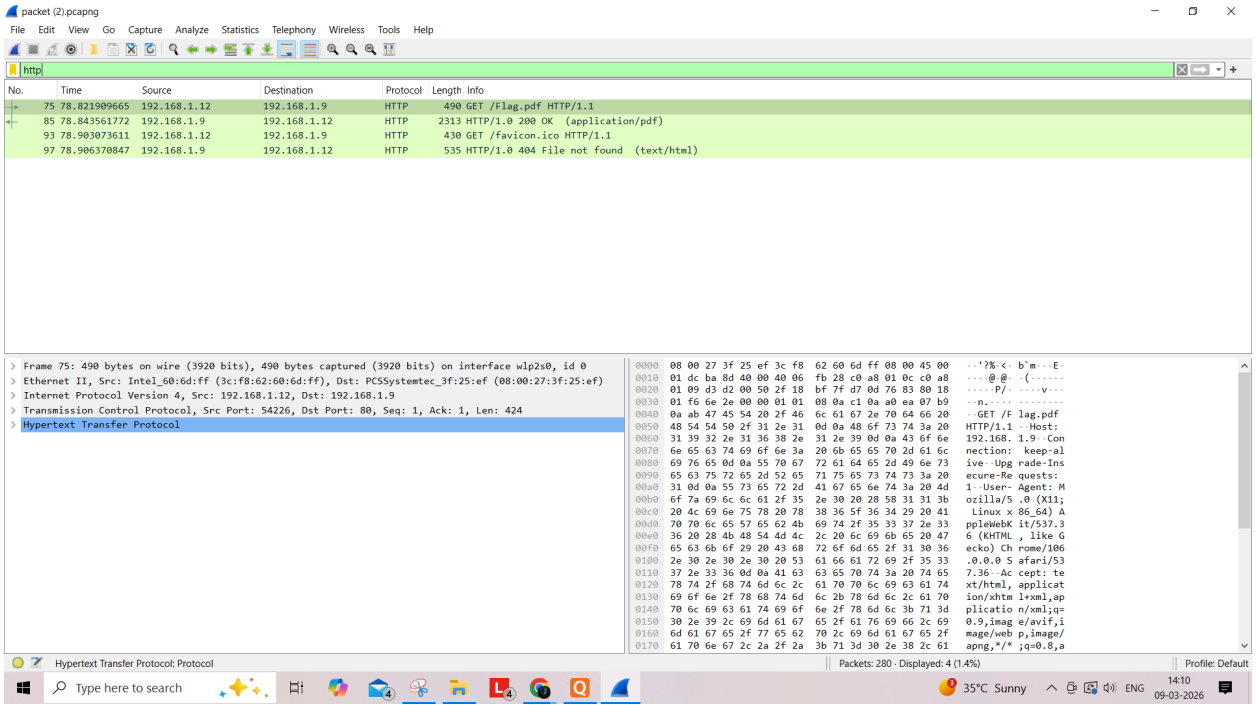

- Go to file from menubar —-> export objects —-> select HTTP —-> flag.pdf —> save

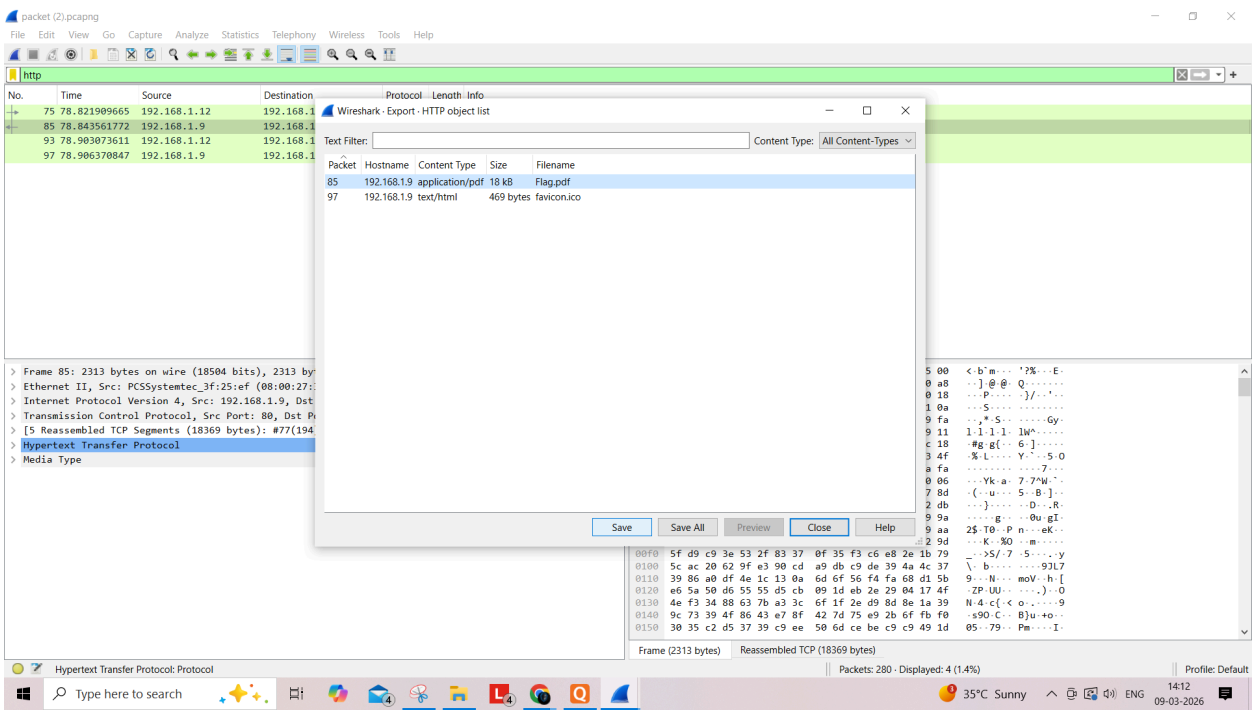

- Open the save file in Chrome using Ctrl + O, and you will get the flag as shown below:

Flag is:{pdf_thr0ugh_http}

Designed by: Mr.cool and Raghava

Medium Level

Challenge 1:

!!!wecome to the challenege!!!

Analyze the FTP data carefully and get the flag!!!

good luck!!!

Process:

- Check ftp stream —-> found RETR flag.txt

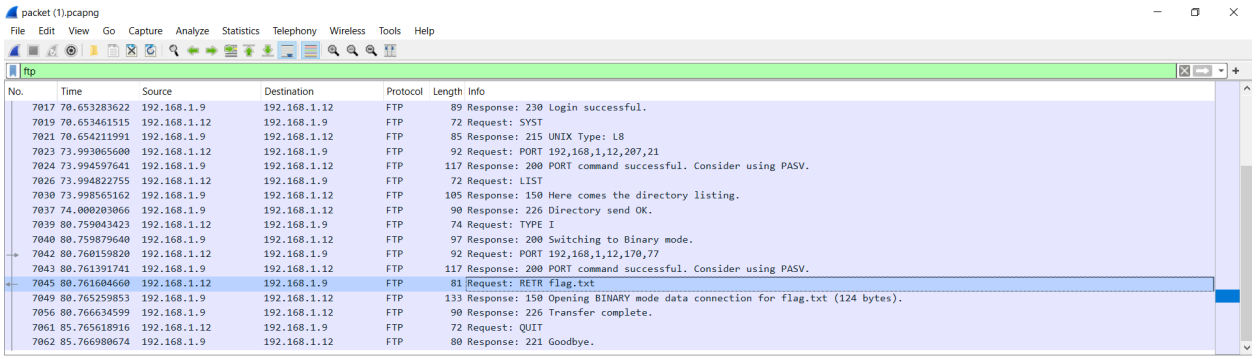

- Go to file from menubar —-> export objects —-> select FTP-DATA —-> select flag.txt —> save

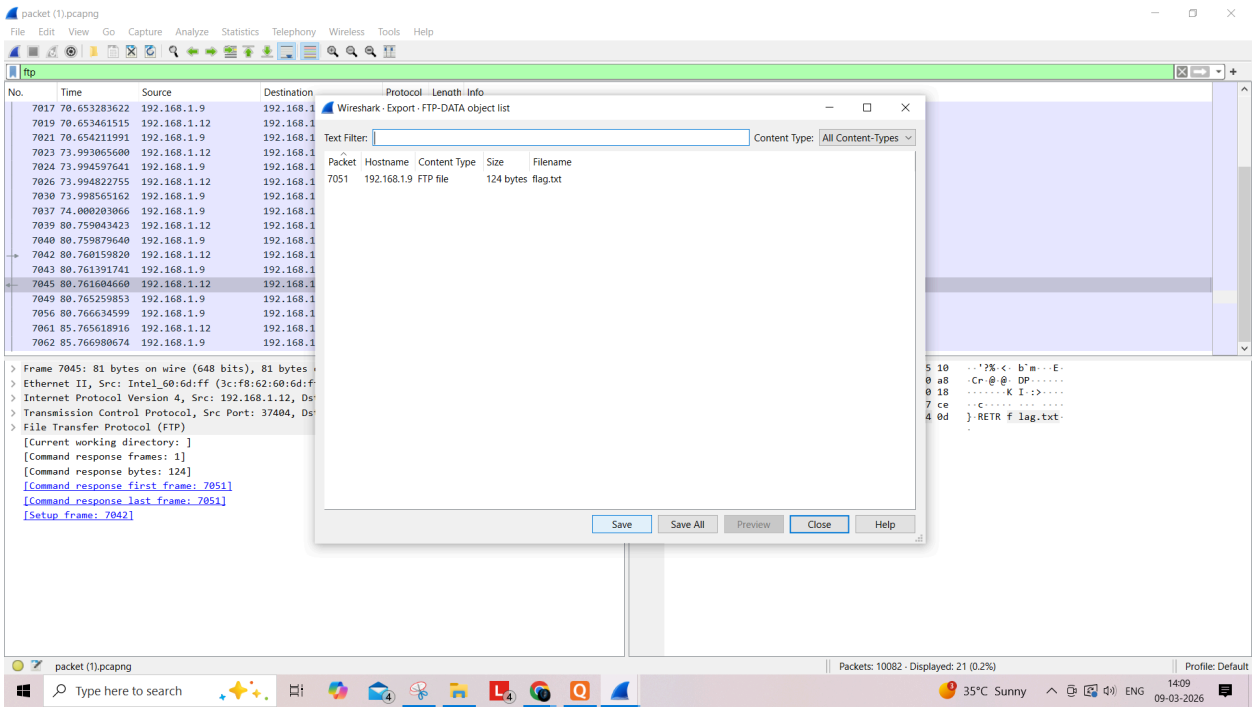

- Open the save file in Chrome using Ctrl + O, and you will get the flag as shown below:

```
{th1s_1s_th3_flag_wr1ght}
Designed by: Mr.cool and Raghava
```

Challenge 2:

```
!!!wecome to the challenege!!!

find the flag in the file which is passing through the network!!!

good luck!!!
```

Process:

- Check ftp stream —-> found RETR flag2.pdf and RETR secret.txt

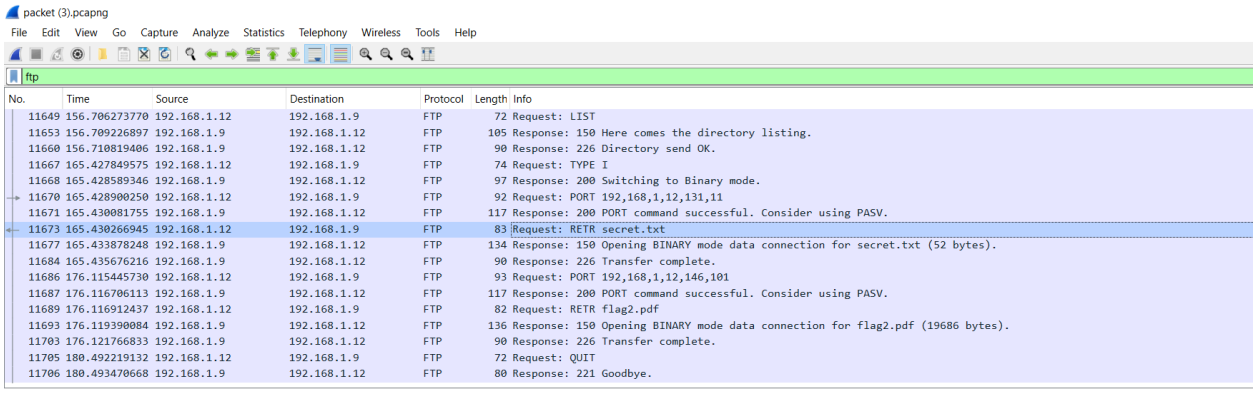

- Go to file from menubar —-> export objects —-> select FTP-DATA

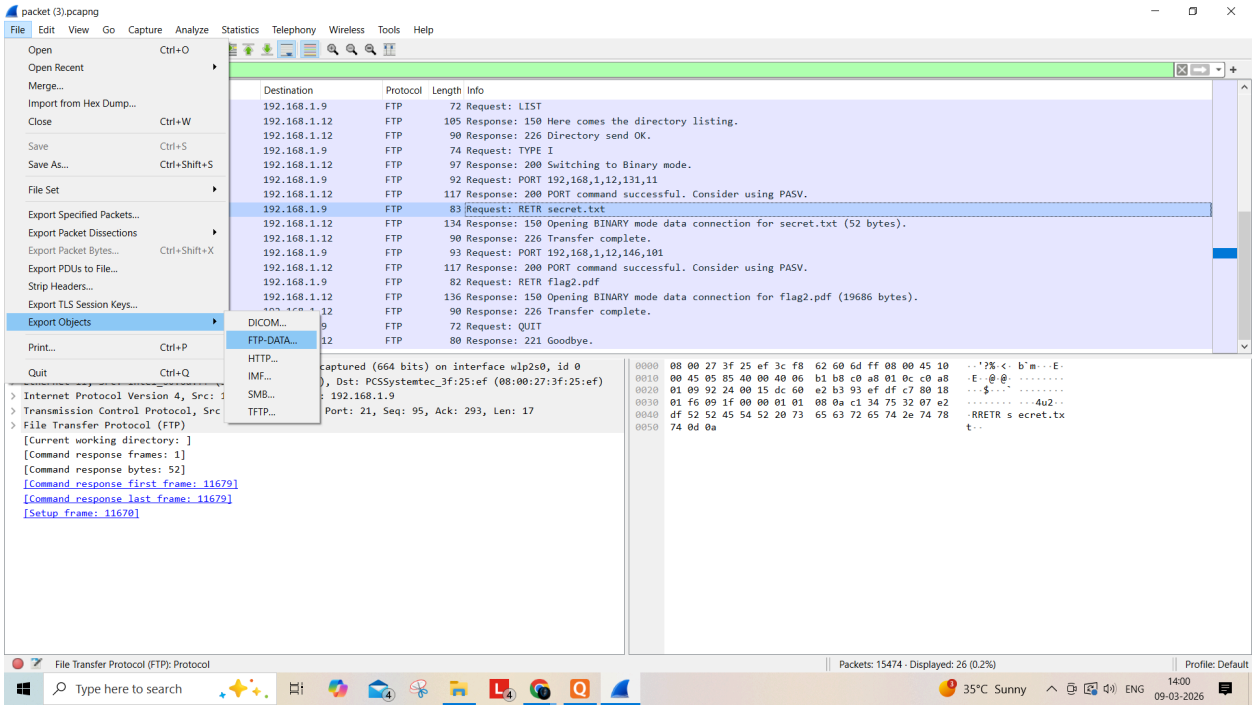

- flag2.pdf & RETR secret.txt —> Save All

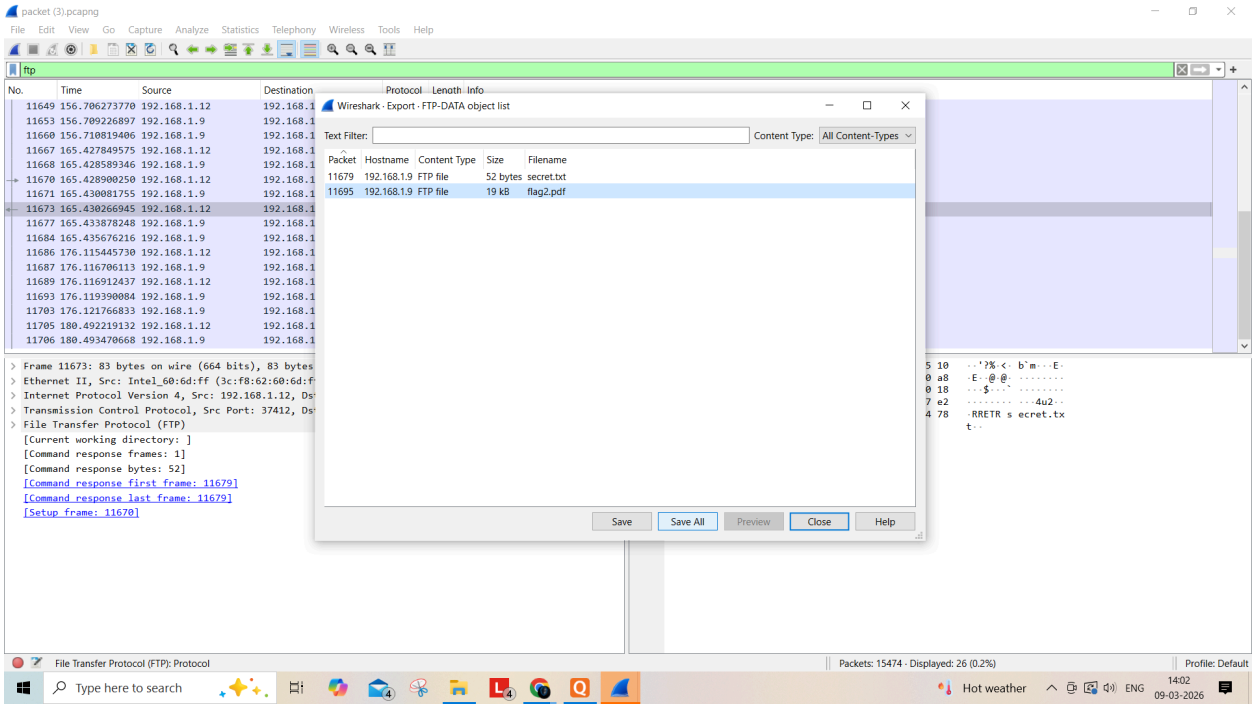

- Open the save file in Chrome using Ctrl + O, and you will be asked for a password
- Open the secret.txt file —-> password found - coronaviruss

```
password is: coronaviruss
```

- Add the password in flag2 file and you will get the flag as shown below:

you flag is:{th3_pdf_1s_0n_th3_w1re}

Designed by: Mr.cool and Raghava

High Level

Challenge 1:

```
!!!wecome to the challenege!!!

are you heard about extensions wright!!!

once upon a time, a lord came to cryptographer's house which is there beside his base64's palace and asked the cryptographer to decode the
message in the slip which is found in temple.

good luck!!!
```

Process:

- Open the extension file in chrome using ctrl + O—> you will find the message below

```
cool you identified the correct extension wright!!!

awwwwwwwwwwwwsome
```

- Now go to Wireshark —-> click on open capture file —-> mention file name and select all capture files —-> open packet.txt file (which is base 64 encoded)
- Check ftp stream to find the flag encoded in base64

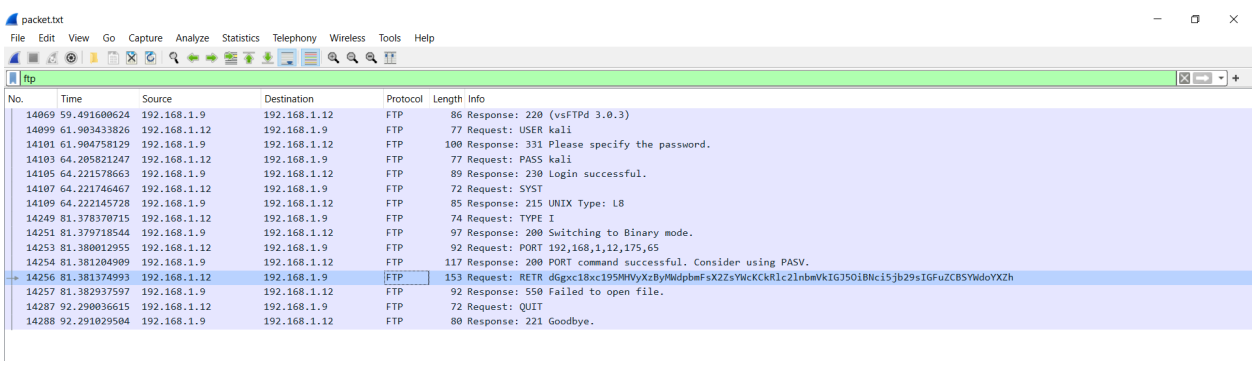

- Copy the flag and decode it using the Base64 decoder
- You'll find the final flag.

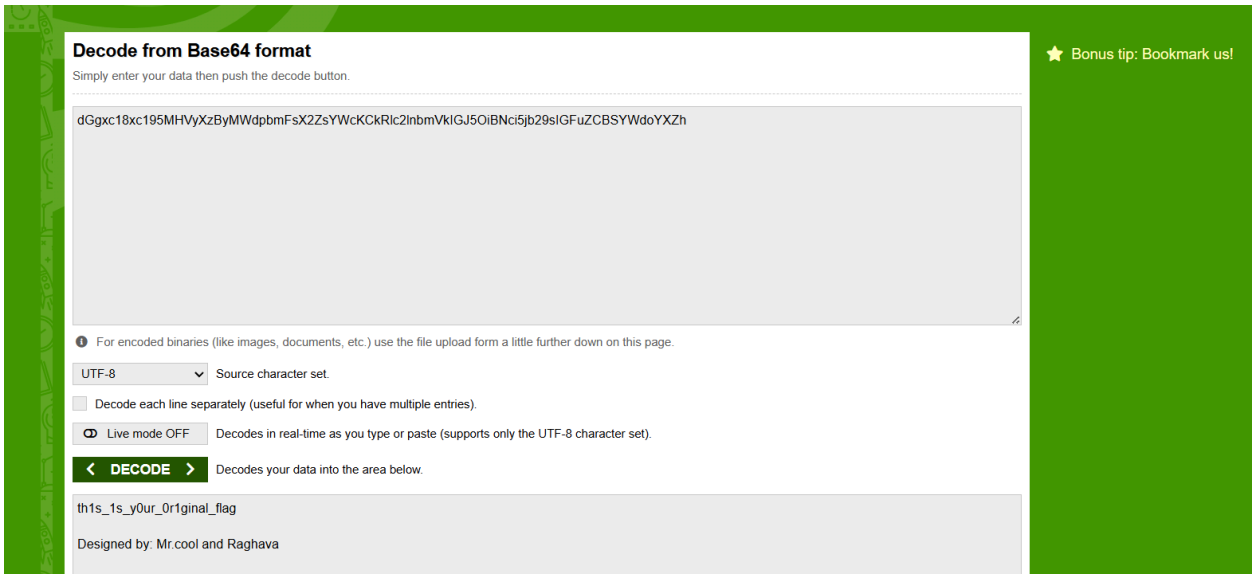

Decoded: th1s_1s_y0ur_0r1ginal_flag

Challenge 2:

```
!!!wecome to the challenege!!!
crazy no logic!!!

one of the hacker is trying to flood the network by using one particular flag of the TCP packet wright!!!

Analyze the data carefully and get the flag!!!

good luck!!!
```

Process:

- Open the packet capture file in Wireshark —-> check for TCP stream
- As we can see, there are a lot of RST requests

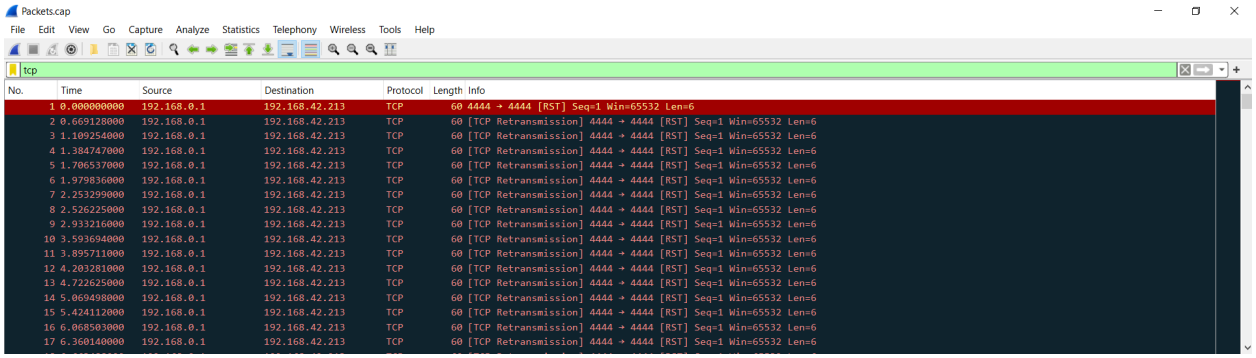

- So we try to unlock the flag.pdf file using password as – RST
- We got the flag which ic base64 encoded

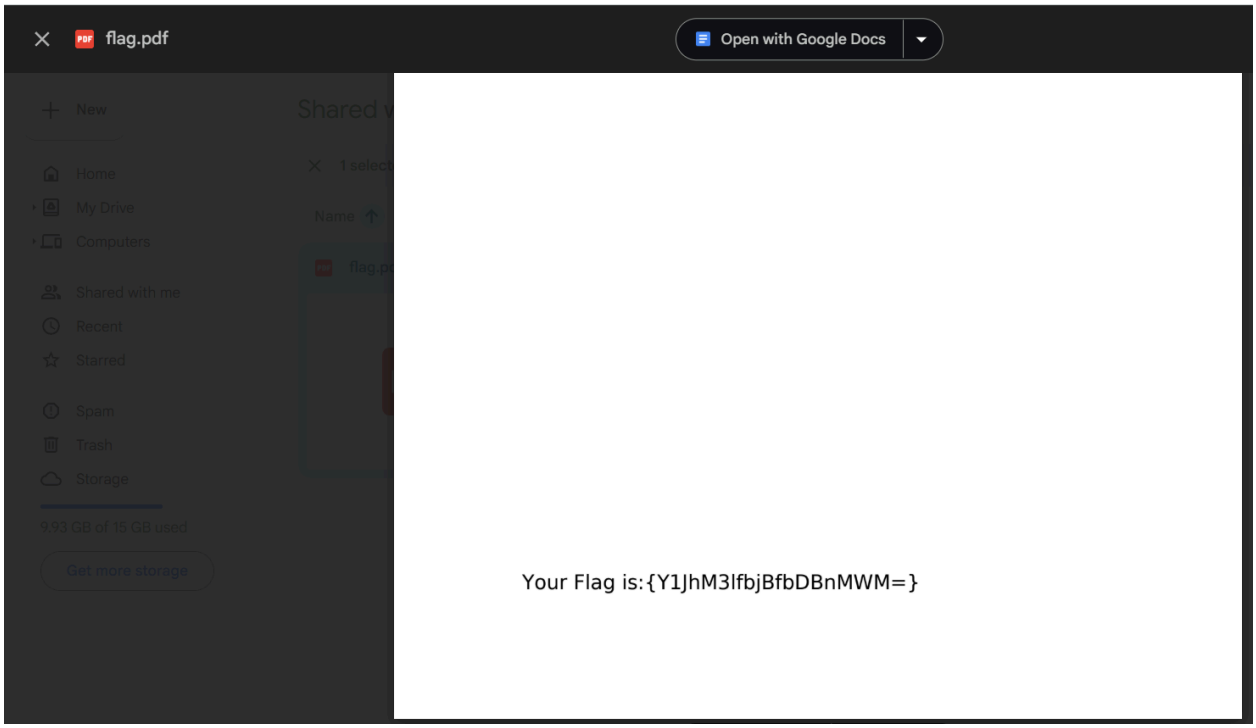

- Decode it using Base64 decoder and you'll get the final flag

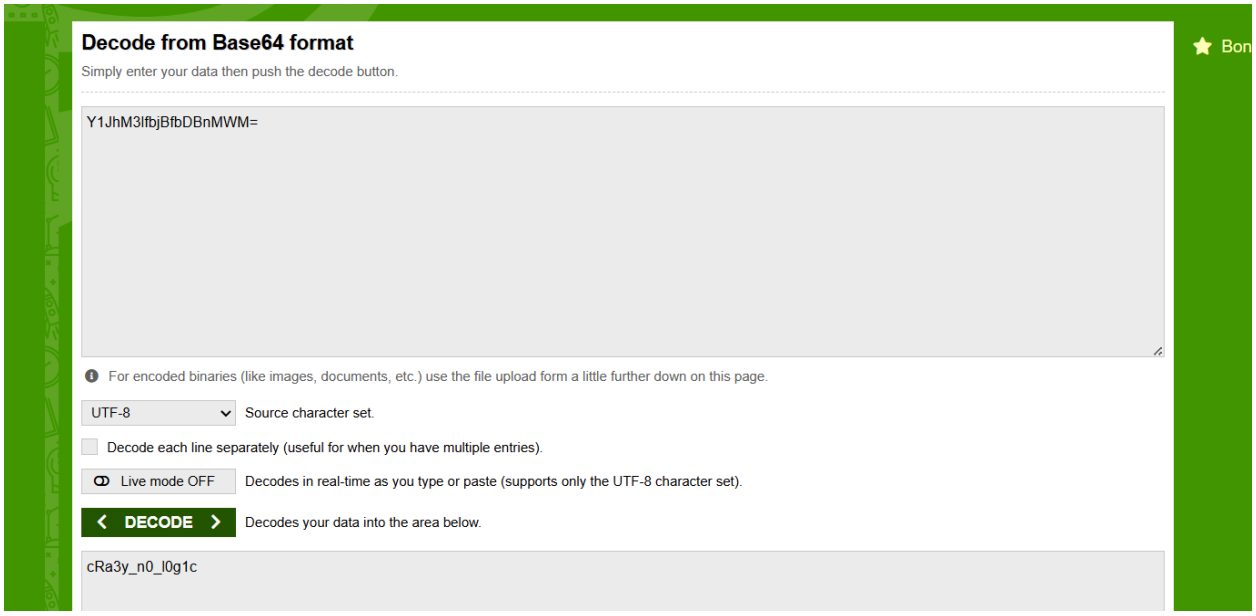

Decoded - cRa3y_n0_l0g1c